Mycorrhiza-schimmels in West-Vlaanderen

Belangrijke partners onder druk

KU LEUVEN
Dr. Margaux Boeraeve
KU Leuven: Plant Conservation & Population Biology

Mycorrhiza

- Uit het Grieks:
  - Μύκης = zwam
  - ῥίζα = wortel
- Symbiose tussen plant en zwam:

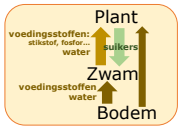

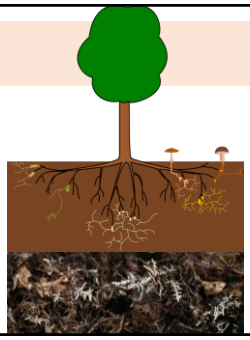

Mycorrhiza

4 types:

Arbusculaire mycorrhiza **Ectomycorrhiza**

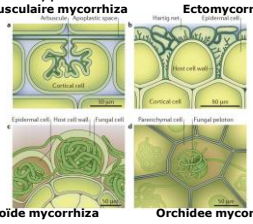

Ericoïde mycorrhiza **Orchidee mycorrhiza**

Martin *et al.* 2016

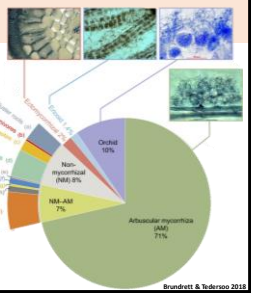

Brundrett & Tedersoo 2018

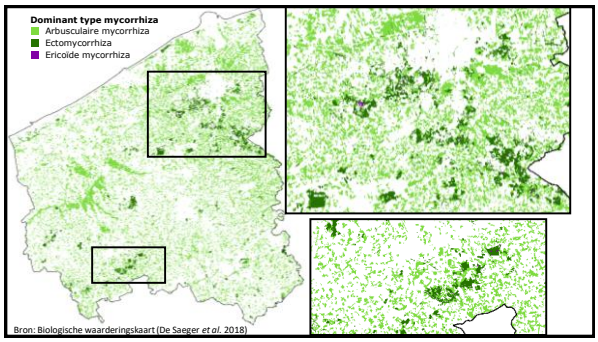

Bron: Biologische waarderingskaart (De Saeger *et al.* 2018)

Mycorrhiza-netwerken

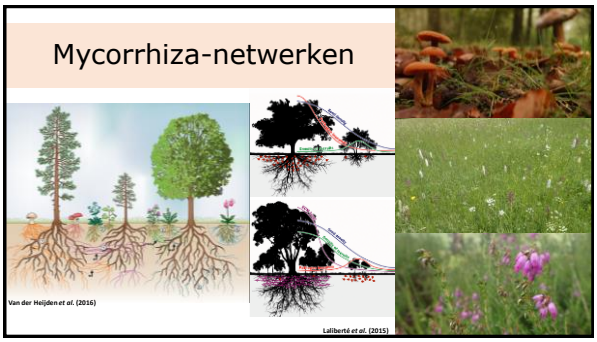

Van der Heijden *et al.* (2016)

Lalibertè *et al.* (2015)

Achteruitgang van mycorrhiza

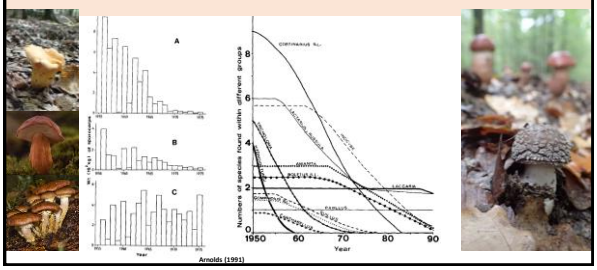

Arnolds (1991)

Mycorrhiza & stikstofcyclus

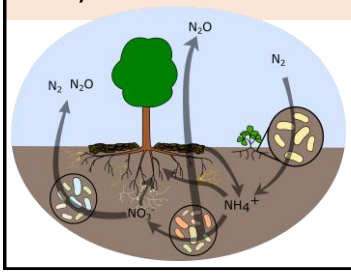

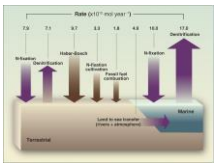

Canfield *et al.* 2010

Mycorrhiza & stikstofdepositie

Arbusculaire mycorrhiza

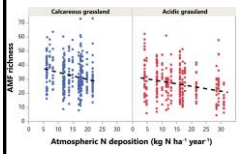

Ceulemans *et al.* 2019

Ectomycorrhiza

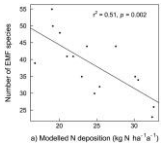

De Witte *et al.* 2017

Ericoïde mycorrhiza

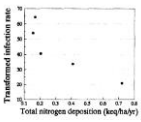

Yesmin *et al.* 1996

Stikstofdepositie in West-Vlaanderen

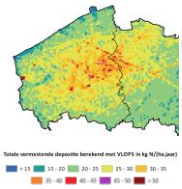

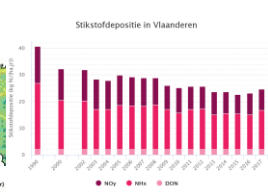

VMM (www.milieurapport.be)

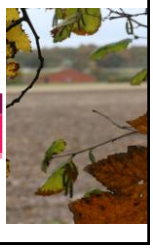

Mycorrhiza & habitatfragmentatie

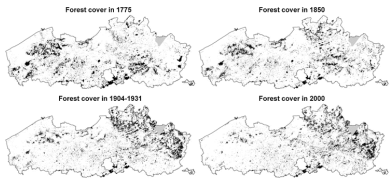

De Keersmaeker *et al.* 2015

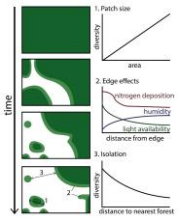

Mycorrhiza & habitatfragmentatie

Arbusculaire mycorrhiza

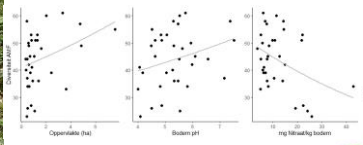

Stachys sylvatica

Mycorrhiza & habitatfragmentatie

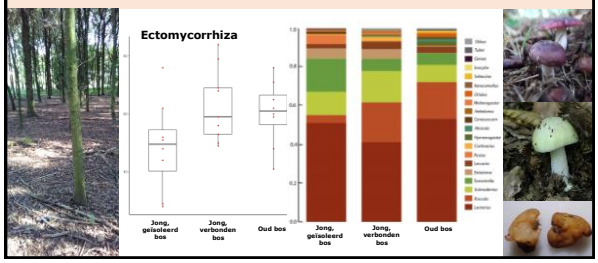

Mycorrhiza: bescherming & herstel

- Bescherming bestaand habitat
- Uitbreiding habitat
- Reductie stikstofdepositie

Bedankt voor de aandacht!

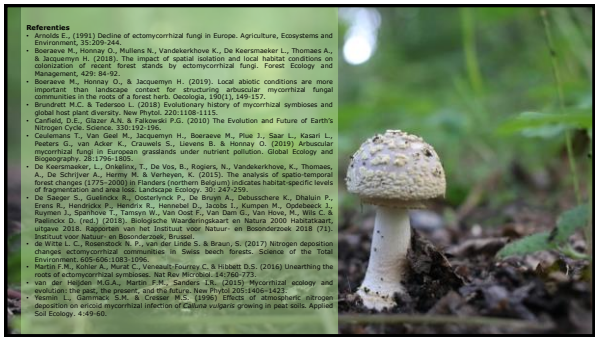

Referenties

- Arnolds E., (1991) Decline of ectomycorrhizal fungi in Europe. Agriculture, Ecosystems and Environment, 35:209-244.
- Boeraeve M., Honnay O., Mullens N., Vandekerkhove K., De Keersmaeker L., Thomaes A., & Jacquemyn H. (2018). The impact of spatial isolation and local habitat conditions on colonization of recent forest stands by ectomycorrhizal fungi. Forest Ecology and Management, 429: 84-92.
- Boeraeve M., Honnay O., & Jacquemyn H. (2019). Local abiotic conditions are more important than landscape context for structuring arbuscular mycorrhizal fungal communities in the roots of a forest herb. Oecologia, 190(1), 149-157.
- Brundrett M.C. & Tedersoo L. (2018) Evolutionary history of mycorrhizal symbioses and global host plant diversity. New Phytol. 220:1108-1115.
- Canfield, D.E., Glazer A.N. & Falkowski P.G. (2010) The Evolution and Future of Earth's Nitrogen Cycle. Science. 330:192-196.
- Ceulemans T., Van Geel M., Jacquemyn H., Boeraeve M., Plue J., Saar L., Kasari L., Peeters G., van Acker K., Crauwels S., Lievens B. & Honnay O. (2019) Arbuscular mycorrhizal fungi in European grasslands under nutrient pollution. Global Ecology and Biogeography. 28:1795-1805.
- De Keersmaeker, L., Onkelinx, T., De Vos, B., Rogiers, N., Vandekerkhove, K., Thomaes, A., De Schrijver A., Hermy M. & Verheyen, K. (2015). The analysis of spatio-temporal forest changes (1775–2000) in Flanders (northern Belgium) indicates habitat-specific levels of fragmentation and area loss. Landscape Ecology. 30: 247-259.
- De Saeger S., Guelinckx R., Oosterlynck P., De Bruyn A., Debusschere K., Dhaluin P., Erens R., Hendrickx P., Henderix R., Hennebel D., Jacobs J., Kumpen M., Opdebeeck J., Ruymen J., Spalthove T., Tamsyn W., Van Oost F., Van Dam G., Van Hove, M., Wils C. & Paelinckx D. (red.) (2018). Biologische Waarderingskaart en Natura 2000 Habitatkaart, uitgave 2018. Rapporten van het Instituut voor Natuur- en Bosonderzoek 2018 (71). Instituut voor Natuur- en Bosonderzoek, Brussel.
- de Witte L. C., Rosenstock N. P., van der Linde S. & Braun, S. (2017) Nitrogen deposition changes ectomycorrhizal communities in Swiss beech forests. Science of the Total Environment, 605-606:1083-1096.
- Martin F.M., Kohler A., Murat C., Veneault-Fourrey C. & Hibbett D.S. (2016) Unearthing the roots of ectomycorrhizal symbioses. Nat Rev Microbiol. 14:760-773.
- van der Heijden M.G.A., Martin F.M., Sanders I.R., (2015) Mycorrhizal ecology and evolution: the past, the present, and the future. New Phytol 205:1406-1423.
- Yesmin L., Gammack S.M. & Cresser M.S. (1996) Effects of atmospheric nitrogen deposition on ericoid mycorrhizal infection of *Calluna vulgaris* growing in peat soils. Applied Soil Ecology. 4:49-60.